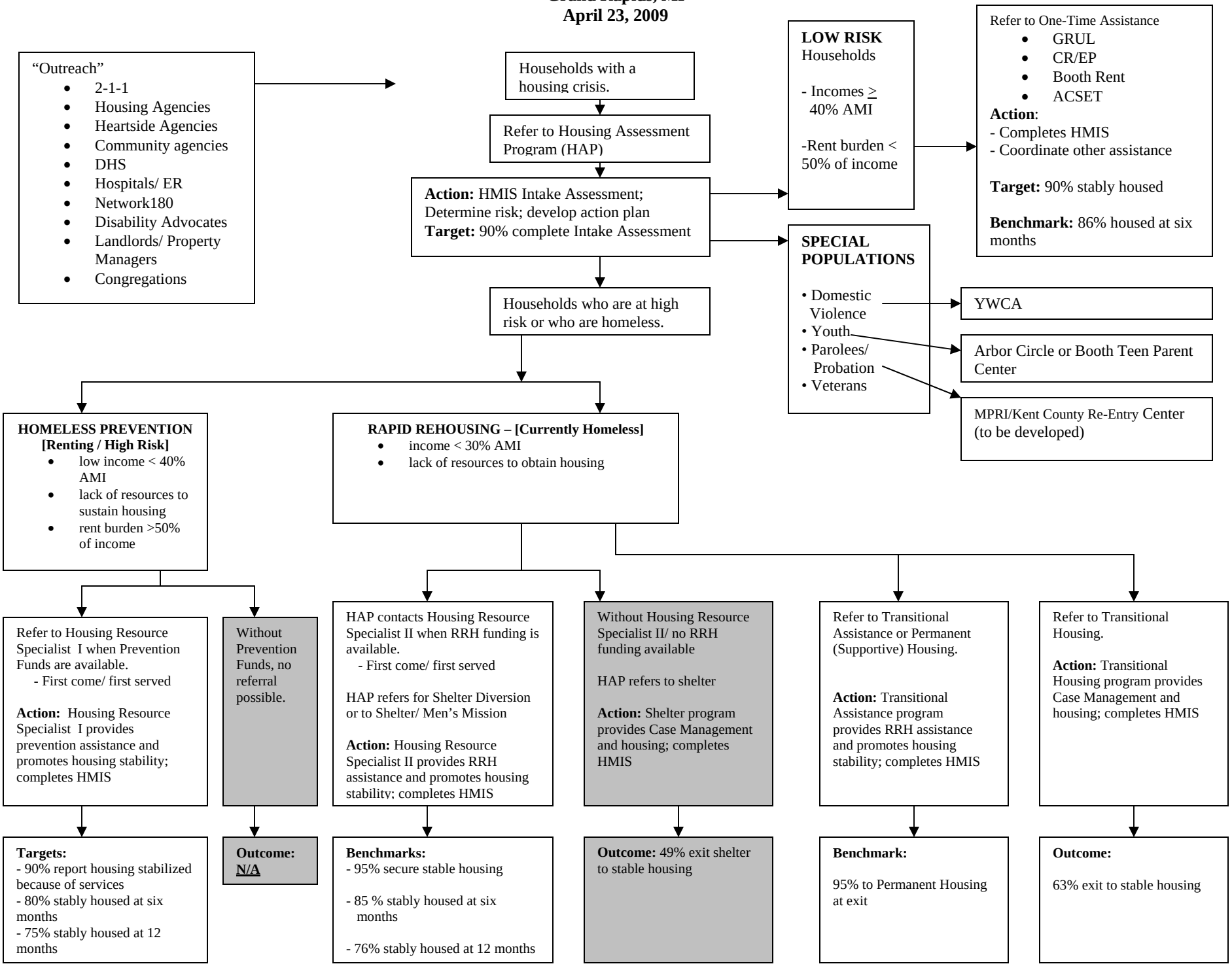Community Response to Persons with a Housing Crisis
Grand Rapids, MI
April 23, 2009